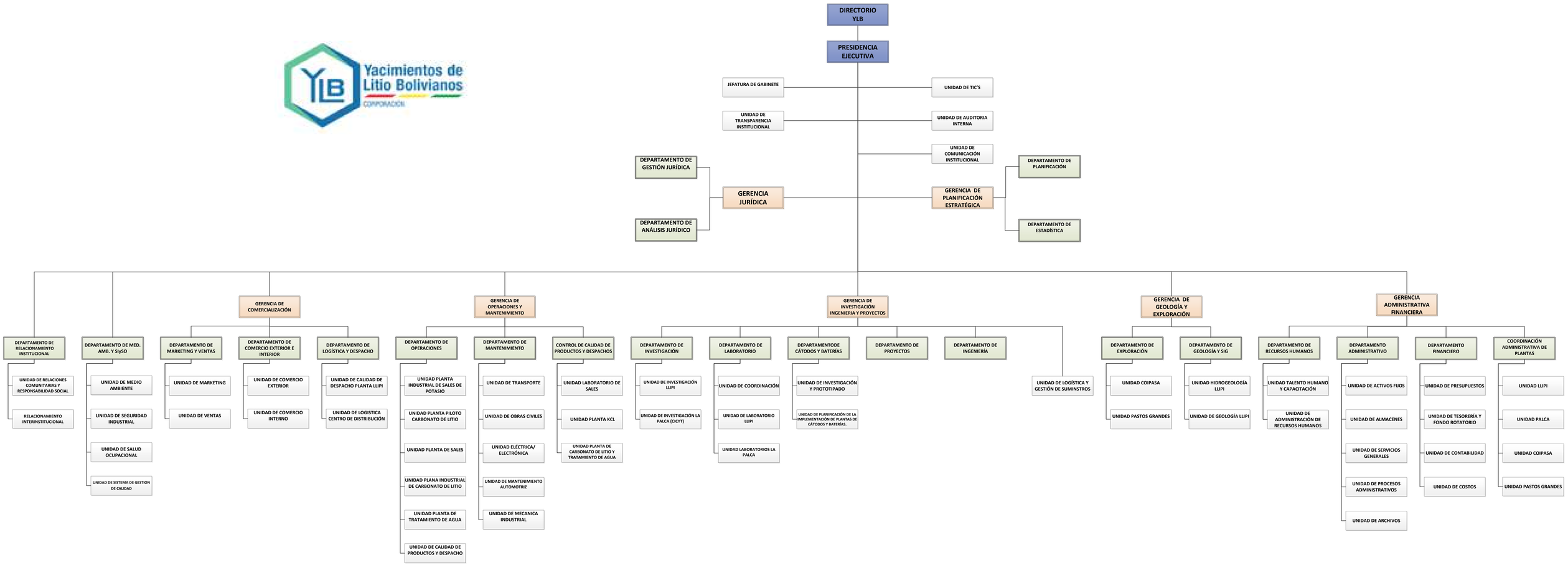YACIMIENTOS DE LITIO BOLIVIANOS